SKIP ENTERTAINMENT CO.

presents

BEYOND THE STARS







Congratulations Taylor!

❤ Dad, Mom, & Bella

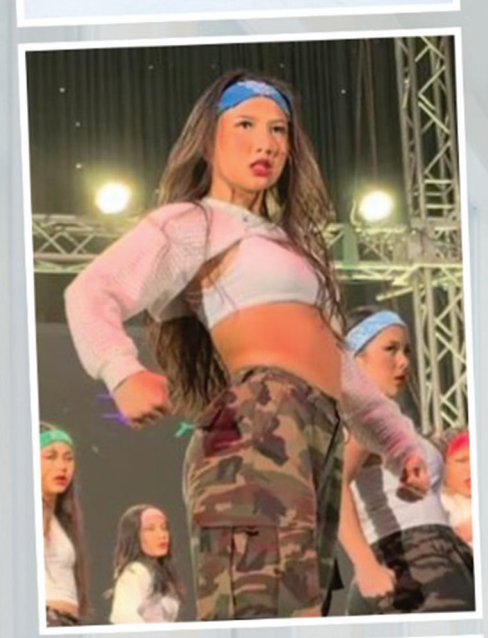












BEYOND
THE STARS
Beyond the Stars. Beyond expected.
For 42 years, SKIP Entertainment Company has moved our island through music, dance, and moments that stay with you.
From Guam to the world, you've taken our talent global and made every stage yours. Always on beat. Always ahead.
Bank of Guam celebrates 42 years of setting the rhythm for what's next.
Bank of Guam
Member FDIC



Congratulations KYRA & KARA



Love Mom, Dad, Ashton, & Christian.



Congrats Aubrey!



Love
Dad, Mom, EJ, and Tano

MESSAGE OF APPRECIATION

The foundation of SKIP was established by a group of kids and their dedicated parents in 1984. In those early years, we were fortunate to receive strong support from Governor Joseph F. Ada and Tony Lamorena. Their encouragement brought Guam into the spotlight in the dance world. The best way we can express our gratitude to Phil Flores for his ongoing generosity is through our commitment to excellence in all that we do.

From the bottom of our hearts, we express our deepest appreciation for the constant love, support, and faith you have shown our organization. SKIP Entertainment Company has been in Guam for more than 40 years, serving as more than just a performing group. It is a family, a creative home, and a space where passion, discipline, and culture come together. None of this is possible without you.

To our devoted parents, thank you for the countless hours you dedicate. You drive to rehearsals, wait patiently, help prepare costumes, support fundraising efforts, and encourage your children even on the most challenging days. Your commitment goes far beyond logistics. You are the foundation that allows our performers to grow with confidence, resilience, and pride.

To our island community, thank you for embracing SKIP with open arms. Your presence at our shows, your cheers, your messages of encouragement, and your support for local talent mean more than words can fully capture. You help create an environment where the arts thrive here on Guam and where our youth feel seen, valued, and inspired to keep reaching higher.

We are especially proud to represent Guam's vibrant spirit through music, dance, and performance. Every time our performers take the stage, they carry with them the love of their families and the strength of this community. Your support allows us to continue creating opportunities for growth, cultural expression, and meaningful connection.

As we reflect on every individual who has been part of the SKIP family, our hearts are full. We cherish each one of you. We look forward to many remarkable years ahead for our kids and future generations as they go beyond the stars. Thank you for celebrating with us. Cheers to the journey ahead.

As we move forward, please know that you are an essential part of every success, every milestone, and every dream we pursue. We are deeply grateful to walk this journey together with you beside us every step of the way.

Si Yu'os Ma'åse' for believing in our vision, for uplifting our performers, and for being part of the SKIP family.

WHO'S WHO in SKIP

Founders/Directors
Teri & Lee Knapp

Concert Director/Company Choreographer
Brian Esperon

Concert Manager
Michelle Esperon

Office Manager
Jean Miller

Office Assistant
Lizah Camacho and Kayla Stettenbenz

Instructors/Choreographers
Aidan Arizala, Lizah Camacho, Bree Collins, Francine Saymo-Esplana, Lauryn Fernandez, Gabbie Lagutang, Nathan Lizama, Marney Schaumann, Seline Kayle-Jules Tereas Susuico, Secilia Unpingco & Sophia Unpingco

Photography
Arnie Arizala

Lighting & Sound
Nick Perez, Jeff San Nicolas, Neri Blas, Rico Babas

Costumes
Teri Knapp & Michelle Esperon

Booklet
Ross Aguon, Rossy Aguon, Arnie Arizala, Vangie Arizala, Meko Balbin, Jasmine Cruz, Monica Duenas, Amberlyn Flores, Lee Knapp, Teri Knapp, Camarin Joy Quenga

Special Thanks
Phil Flores and Bank Pacific
Ismael Perez, Principal - FDMS

Congratulations

CLASS OF

2026



SOFIA GRACE BLAS
NOTRE DAME HIGH SCHOOL



TAYLOR CRUZ
ACADEMY OF OUR LADY GUAM

Once A Dancer, Always A Dancer

OFF-ISLAND INSTRUCTORS

ALYSHA PERCY



Alysha Percy is an acclaimed Australian dancer and choreographer based in Los Angeles who has performed alongside major artists like 50 Cent, T-Pain, and XG. She gained international recognition as a member of AG SQUAD on the South Korean survival show Street Dance Girls Fighter 2, where she showcased her elite hip-hop skills.

JOJO DIGGS



Jojo Diggs is a world-renowned instructor, the visionary behind Diggs Deeper, and one of the few women to have ever performed with the Jabbawockeez in Las Vegas. With over 20 years of international experience, Jojo brings her unique energy to every session.

Thank you, Phil Flores!



Words can never express the appreciation we have for you.

We know our success comes from your belief in us and your generosity.

You have truly made a difference in the lives of hundreds of kids on our island.

With love,

SKIP
ENTERTAINMENT COMPANY









Biba!

Soña Grace Blas

Congratulations on 12 amazing years with SKIP Entertainment Company!

In guiya hao,
Daddy, Mommy, Bubba, Pax,
Papa & Grandma!




SENIORS



SOFIA *Blas*

For 17-year-old Notre Dame High School Senior Sofia Blas, her teammates have been her greatest source of inspiration throughout her dance journey. They encourage her to step outside her comfort zone while supporting her every step of the way. With her friends by her side, she stays motivated to keep learning, growing, and becoming a stronger dancer—and she knows she wouldn't be where she is today without them.

MALEYAH *Crisostomo*

For 16-year-old Guam High School Junior Maleyah Crisostomo, dance gives her a way to step outside her comfort zone and express herself when she feels overwhelmed. It helps her focus on the music instead of everything around her, allowing her to feel more free, calm, and relaxed while she moves.

BAILEY *Cruz*

For 16 year old Academy of Our Lady of Guam Junior Bailey Cruz, "My passion for dance began with my elementary school performances. I first enrolled in a dance class at SKiP at the age of 8, later stepped away, and returned at 12—when I was selected as a company dancer."



TAYLOR *Cruz*

For 17-year-old Academy of Our Lady of Guam Senior Taylor Cruz, “Beyond the Stars” represents striving for the goals she hopes to reach in every part of her life. As her 14-year journey with SKIP comes to a close, she carries with her the lessons dance has taught her about hard work, dedication, and believing that anything is possible. Dance has helped her grow not only as a performer, but also into a young woman ready to face life’s challenges—an impact she knows she will carry with her forever.

SARAI *Dela Cruz*

For 17-year-old Academy of Our Lady of Guam junior Sarai Dela Cruz, her passion for dance began at a young age, when movement came naturally as a way to connect with music. Over time, that desire to move only grew stronger, making it easy for her to fall in love with dance as a form of self-expression. With the steady encouragement of her parents, she has continued to grow not only as a dancer but also as a person who learns to persevere and come back stronger.

KARYSE *Herrero*

For 17 year old Notre Dame High School Junior Karyse Herrero, "Before a big performance, I prepare mentally and physically by praying and listening to music. Prayer helps me calm my nerves, focus, and feel more confident by letting go of stress. Then I listen to music to get in the right mindset—either relaxing songs to stay calm or upbeat songs to boost my energy. Together, these help me feel prepared, focused, and ready to do my best."



MADISON Lim

For 17-year-old Okkodo High School junior Madison Lim, “Beyond the Stars” represents a future guided by movement, passion, and personal growth. She hopes to keep challenging herself in school, dance, creativity, and helping others, while continuing to express herself through art. Madison dreams of one day opening her own dance studio—or simply teaching others who share the same eagerness to learn—while maintaining balance for both her body and mind as she continues to grow.

AUBREY Manibusan

For 17 year old Academy of Our Lady of Guam Junior Aubrey Manibusan, "A pivotal moment for me that changed my perspective on dance is right before the trip to Canada. I felt very disconnected to the SKIP family and dance overall. But right before the trip, someone had a heart-to-heart with me that fundamentally changed my mentality and attitude to dance and the SKIP company."

VINCE Marasigan

For 17 year old John F. Kennedy High School Junior Vince Marasigan, "Out of all the routines I have performed with SKIP Company, Jennie’s routine stands out the most. I love K-pop! The choreography is full of energy, confidence, and intensity. The sharp movements and strong stage presence make you want to go full out every time. Performing routines like this reminds me why I love dance."



LAUREN Palacios

For 16 year old Southern High School Sophomore Lauren Palacios, "One of the biggest challenges in my dance journey has been balancing the physical and mental demands. There were times I felt exhausted or discouraged, especially when progress felt slow. I've also had to learn to stop comparing myself to others and focus on my own growth. These challenges have helped me become more resilient and confident as a dancer."

KARA Quichocho

For 16 year old Guam High School Junior Kara Quichocho, "Going on skip trips shape who I am as a dancer. Getting to see different studios perform helped me see that there's more to dance. Going to Prague showed me there other people passionate about dance just like me."

KYRA Quichocho

For 16 year old Guam High School Junior Kyra Quichocho, "Dancing has allowed me to go places, experience things and meet people. Without SKIP, I may not have ever gotten to go to these places or have these experiences."

LAUREN Stettenbenz

For 15-year-old Notre Dame High School Sophomore Lauren Stettenbenz, building a personal connection with the music she dances to helps her express emotions she can't always put into words. Working with guest choreographer JoJo Diggs reminded her that there is beauty in the vulnerability dance allows, giving her the freedom to step into a persona that reflects how she wants to perform. For Lauren, dance is more than movement—it's a way to express feelings she might otherwise be too shy to share.











CONGRATULATIONS

Sofia, Maleyah & Rhiannon

GRACE, GRIT AND GLITTER –

We are so proud of you!



Love, Your Proud Moms



REALFacts

Research Property in Seconds

Search records. Verify ownership. Get answers instantly.

Trusted by Guam's REALTORS®, attorneys, lenders, and contractors.

PINPOINT GUAM

pinpointguam.com/explore-realfacts

SCAN ME

WE LOVE YOU,

AMBROSIA GALE!

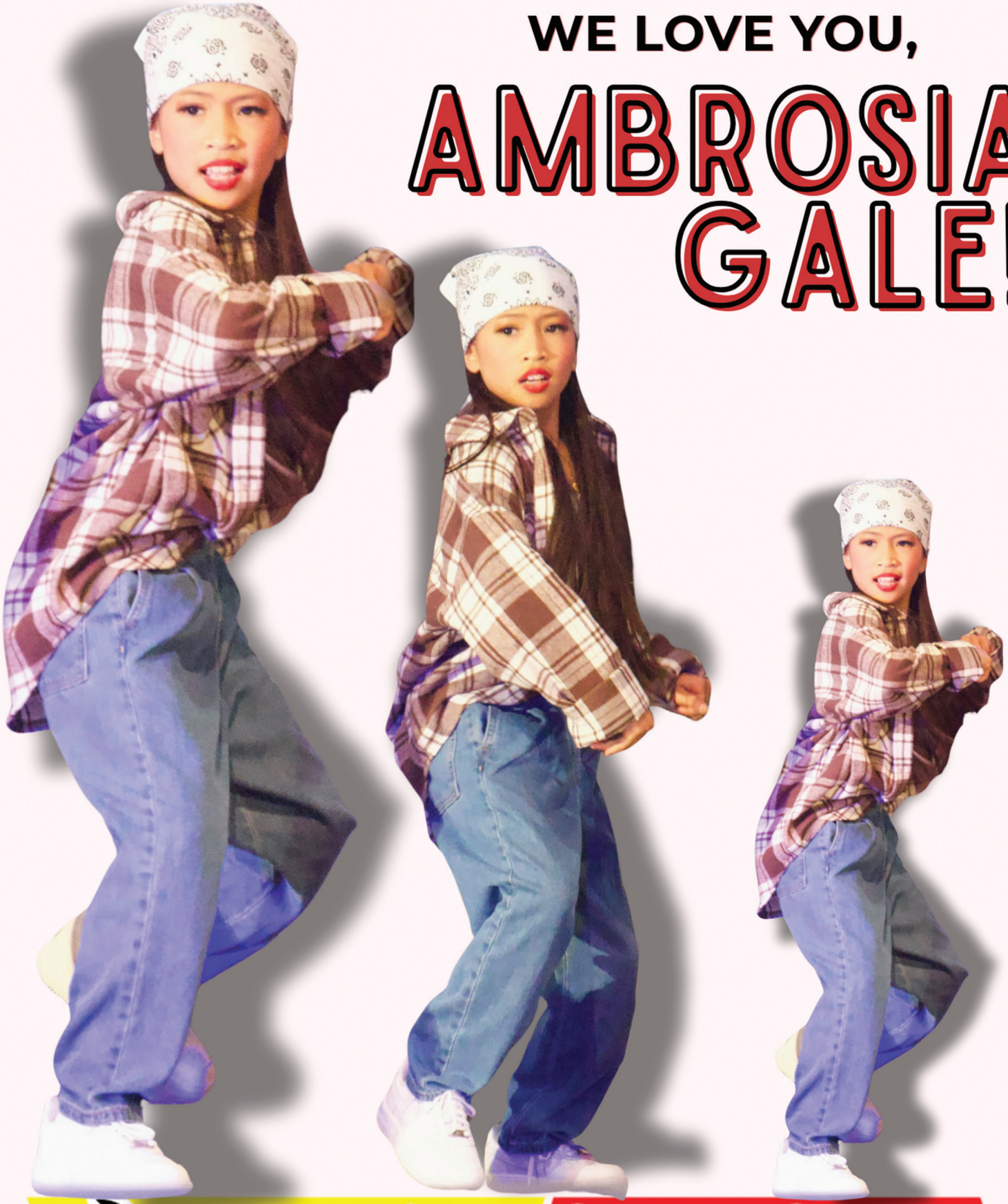

Pacific Sign Shop

AIDAN ARIZALA

Aidan Arizala is a dynamic force in the dance world, with his passion taking center stage at just three years old. Aidan has dazzled audiences across the US, Prague, Portugal, Canada, and Australia, earning the 2022 Future Stars Diamond Award at the World Supremacy Battlegrounds in Sydney and the Talent Dance Award at the 2023 New Prague Dance Festival. As the driving spirit behind the Wednesday and Company Hip Hop Classes, he turns each session into an unforgettable and fun-filled experience.



Hip Hop and Company Teacher

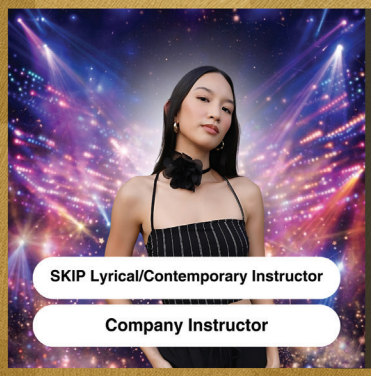

SKIP Lyrical/Contemporary Instructor

Company Instructor

ELIZAH CAMACHO

Elizah Camacho, aka “Miss Lizzoe,” has been with SKIP since she was 5. Her journey in dance has taken her across continents, competing and triumphing with the team in both the US and Europe. Now 21, she balances her passion for movement with academic pursuits as a junior at the University of Guam, majoring in business administration with a minor in cybersecurity management. Elizah finds great joy in teaching and sharing her knowledge and experience to fuel her students’ growth. Seeing them thrive brings her a sense of fulfillment like no other!

BREE COLLINS

Bree is a dance teacher at SKIP Entertainment and a cosmetologist. She has been dancing since the age of 3, and her passion for the art form has grown over the years. A 2023 graduate,
Bree is now excited to teach contemporary dance, inspiring the next generation of dancers to connect with music and express stories through movement. With her experience and dedication, she aims to empower students to discover their unique voice in dance while fostering creativity and self-expression.



Lyrical/Contemporary Instructor



Jazz Instructor

FRAN SAYMO ESPLANA

Fran Saymo Esplana is a former SKIP dancer with many years of experience. She toured and competed in numerous dance competitions with SKIP and represented the team on Star Search in the mid-90s. She continued her passion for dance, performing professionally as a showgirl and magician’s assistant for the Sandcastle Theatre, and later pursued her career in performing arts behind the scenes as the production coordinator for the Baldyga Group, casting performers. Francine has stayed connected with the SKIP Entertainment Company for the past 20+ years as a beginning jazz dance teacher and dance mom to four SKIP kids. Many touring company members began their dance journey with “Ms. Fran.”

MICHELLE ESPERON

Michelle Esperon started as a dancer and has been a dedicated member of the SKIP family since 1999. When she is not managing SKIP, she balances her roles as a flight attendant and a proud mother to her daughter, Mia. In her free time, she indulges her passion for travel and food by exploring new recipes through baking and cooking. With a degree in theater and education from the University of Guam, she applies the skills she acquires to bring the visions of Team SKIP to life on stage.

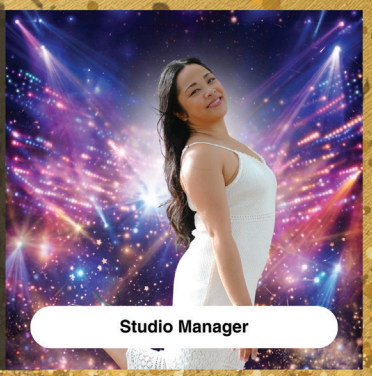

Studio Manager

LAURYN FERNANDEZ

Lauryn Fernandez is a SKIP legacy. Her mother, Francine Saymo Esplana, was a top company dancer in her younger years. Lauryn is now an alumna of SKIP and has accomplished many achievements alongside her team. She has participated in over 25 SKIP concerts and competed for the Touring Company nine times. Growing up at the studio, she learned a lot from her instructors and is excited to share her experiences while training the next generation of dancers.



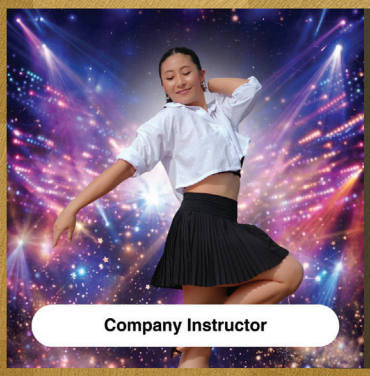

GABBIE LAGUTANG

Gabbie Lagutang, recently earning her Doctorate of Physical Therapy, has returned home to provide quality care to the people of Guam and give back to the SKIP community as a touring company instructor, sharing the valuable experiences she has garnered over 20+ years of dancing.

NATHAN LIZAMA

Nathan Lizama has been part of the SKIP family since 2002. Recently moving back to Guam after living in Los Angeles, Nathan has returned home to work as a Guam-based flight attendant while dedicating his days off to helping the SKIP Entertainment Company prepare for another successful concert and competition season. He has 20+ years of dance experience and hopes to pass on his knowledge and wisdom, inspiring the kids to become not only better dancers but also better humans.



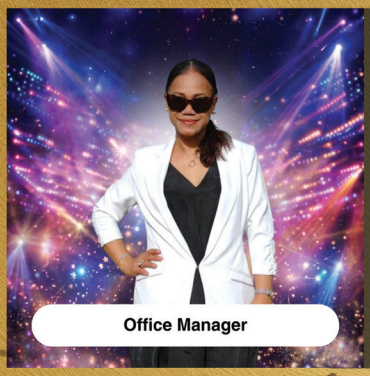

JEAN MILLER

Mama Jean Miller is a certified nursing assistant and currently serves as the SKIP Front Desk Manager. She brings happiness to SKIP parents and dancers with her warmth, enjoys meeting everyone daily, and works to bring joy into their lives. Jean was a SKIP mom for many years as the mother of Janine, a SKIP alumna dancer.

MARNEY SCHAUMANN

Marney Schaumann has studied dance for most of her life, having been raised in a professional dance family. She is an entrepreneurial chameleon and a serial movement enthusiast. Marney received her Bachelor of Arts in Dance from Brigham Young University and her Master of Fine Arts in Dance from the University of Utah. Before coming to Guam, she taught in Utah, California, China, and New Zealand. Her teaching blends the freedom and imagination of creative dance with the structure and technique of ballet.



BRIAN ESPERON

Brian Esperon started his dance training at the age of 8 at SKIP Entertainment Co. and continued through earning his dance degree at Loyola Marymount University, Los Angeles. With over 1 million subscribers on YouTube and 1.5 million followers on TikTok, Brian rose to internet fame by creating the viral dance trend to WAP. This dance has been performed by multiple celebrities, including Jack Black, Lizzo, Rosé from Blackpink, Vanessa Hudgens, and Cardi B herself. Brian has been recognized by news outlets such as Time magazine, CNN, The New York Times, NBC News, and Billboard, and has been reposted by artists including Nicki Minaj, Bruno Mars, Jennifer Lopez, Shakira, and Ariana Grande. Brian is the company choreographer and instructor for SKIP Entertainment and teaches master classes throughout the US, from California to New York. He has been named choreographer of the year at numerous national and international dance championships.



SELINE KAYLE-JULES TEREAS SUSUICO

Seline “Kayle,” a proud 2023 graduate of the Academy of Our Lady of Guam, has dedicated over 15 years to mastering dance with the SKIP Entertainment Company. As a member of the traveling team, she has performed on prestigious stages, earned competition titles, and brought pride to Guam. She is now pursuing a bachelor’s degree in Business Administration at the University of Guam. Kayle continues to inspire the next generation by teaching jazz-funk and hip hop. Her passion for dance and dedication to academic excellence reflect a vibrant spirit and unwavering commitment to making a lasting impact on and off the stage.



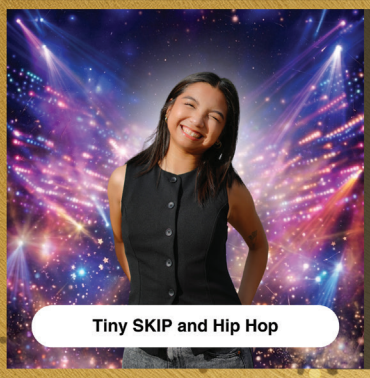

SECILIA UNPINGCO

Secilia Unpingco, aka Seci began dancing at the age of 4. She is currently majoring in Tourism and Travel Management, with aspirations to pursue a career in the aviation industry. During her time at SKIP, she gained performance experience and built her confidence on stage through various shows and competitions. Seci credits her growth as a dancer to the guidance of her instructors, whose knowledge and encouragement shaped her both on and off stage. Through teaching, she aims to pay it forward and give back to the community.

SOPHIA UNPINGCO

Sophia “Phia” Unpingco started dancing with SKIP in 2011 and later became an alumna of the company. She recently graduated from Southern High School in the top 10 in 2025 and is currently attending the University of Guam, majoring in Pre-Physical Therapy. As a competitive dancer, Sophia recently shone on the international stage, receiving numerous awards at the Canada Dance World Cup and Revolution Dance Competition in Anaheim. She now continues to share her passion for dance by teaching the next generation of dancers.




SKIP ENTERTAINMENT COMPANY PRESENTS
ELEVATE
2025
SKIP ENTERTAINMENT CO.
EST. 1984

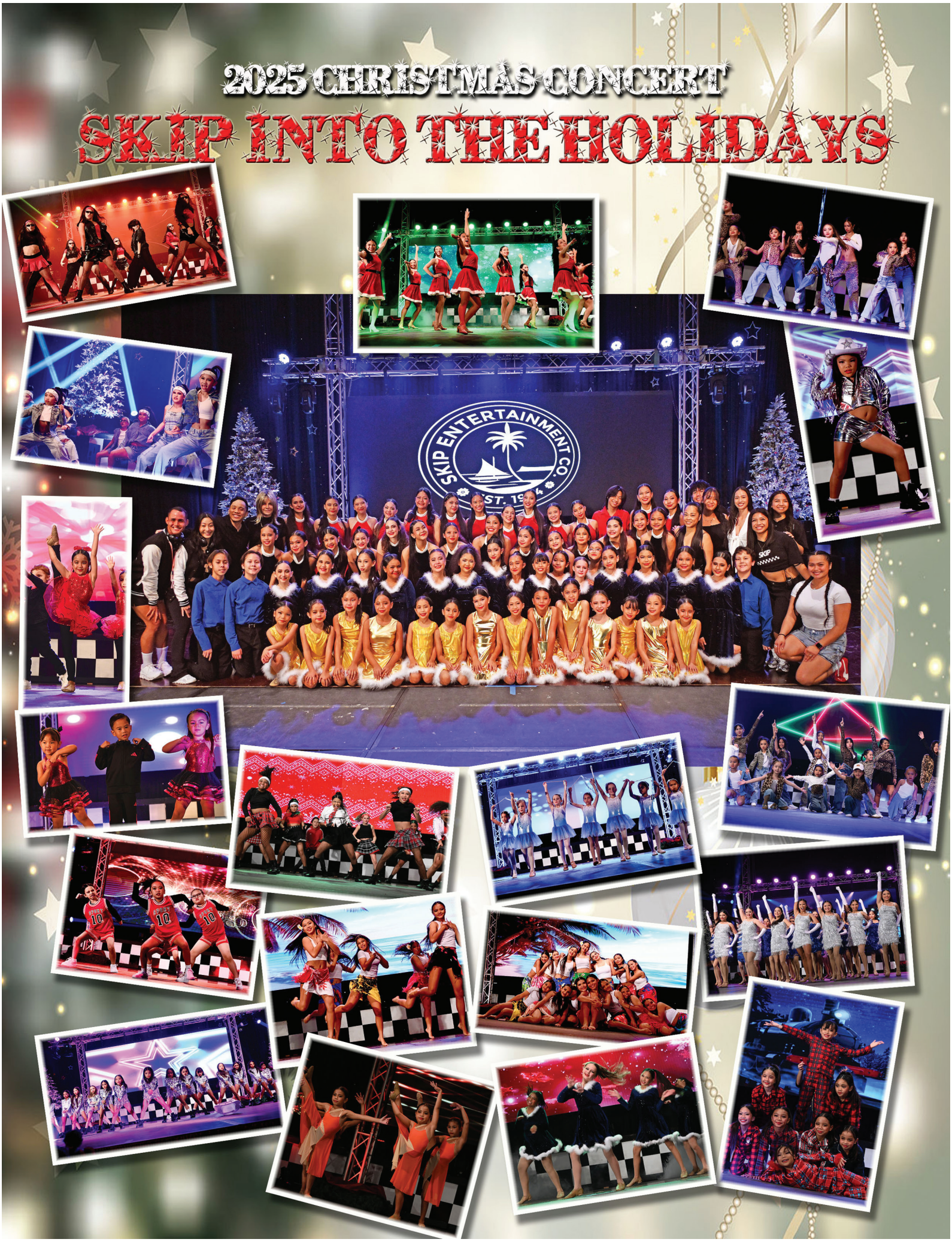
2025 CHRISTMAS CONCERT
SKIP INTO THE HOLIDAYS
SKIP ENTERTAINMENT CO.
EST. 1994

CHASE THE STARS

Theiah



Love,
Mom & Dad

CONGRATULATIONS

SOPHIA



LOVE,
THE FAMILY

CONGRATULATIONS

KAMY AND RIELLE



WATCHING YOU GROW AND SHINE ON STAGE MEANS EVERYTHING TO US. KEEP DANCING AND CHASING YOUR DREAMS - WE LOVE YOU ALWAYS!

LOVE, DAD, MOM, KERSH AND CJ

dancing
through life...

HAVEN "MARIA" BARCINAS



WE LOVE YOU!
DAD & MOM
NOMI,ZEALAND, AND SETH



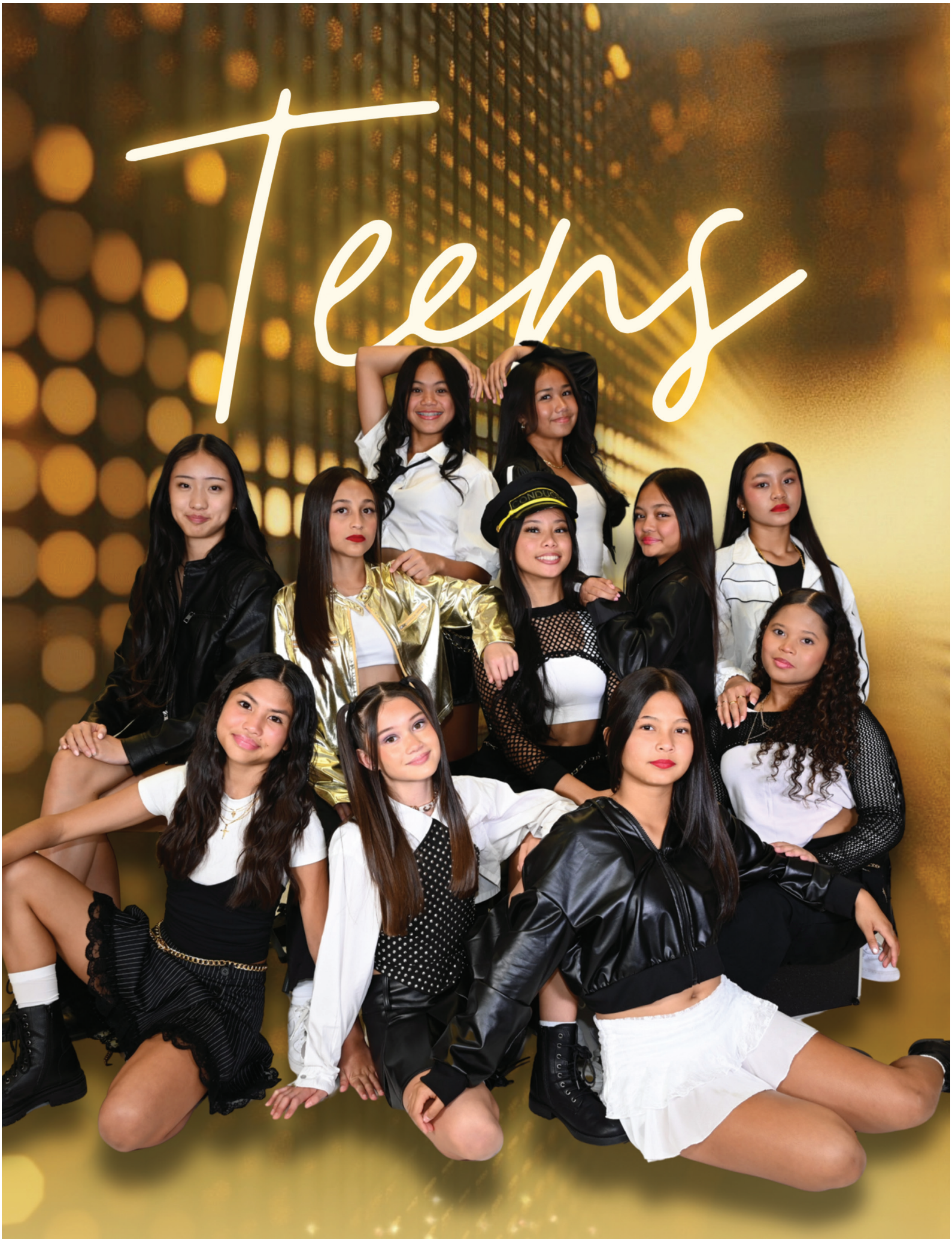
Teens



HAVEN Barcinas

13 years old
Daughter of
Jesse & Cynthia Barcinas
Attends William C. McCool Middle School
Been in SKIP for 9 years
Haven likes volleyball & dancing.

BRIELLE Benavente

12 years old
Daughter of
Darnelle Benavente & Kevin Castro
Attends Vincente S.A. Benavenete Middle School
Been in SKIP for 9 years
When Brielle is not dancing , you can find her staying active on the soccer field or the volleyball court. She is a social butterfly who loves making new friends. Beyond sports and dance, Brielle has a passion for exploring the world and loves every minute of her travel adventures.

THEIAH Chacho

12 years old
Daughter of
Joyce Dingcong &
Rico Babas
Attends Luis P. Untalan Middle School
Been in SKIP for 8.5 years
Theiah likes dancing, running, art, & football.



CARMEN Damian

11 years old

Daughter of
Tyson Damian & Dee-Perez Damian

Attends St. John's School

Been in SKIP for 9 years

Beyond the stage, Carmen loves basketball, fashion, and traveling with her family & friends. She enjoys trying new foods, and loves spending time with her dog, Cairo.

TERAH Dela Cruz

13 years old

Daughter of
Eric & Natasha Dela Cruz

Attends Luis P. Untalan Middle School

Been in SKIP for 8.5 years

Aside from dancing, Terah enjoys playing volleyball, soccer, and running track, as well as spending time with her friends.

HOLLAND Doyle

13 years old

Daughter of
Glenn & Bobbie Jo Doyle

Attends Anderson Middle School

Been in SKIP for 7 years

Holland loves drawing, traveling, swimming, and chasing sunsets



CHLOE Huang

13 years old

Daughter of
Rich & Kylie Huang

Attends St. John's School

Been in SKIP for 3 years

Chloe enjoys watching movies and play volleyball with her friends.

SOPHIA Mendiola

14 years old

Daughter of
Gilbert & Christina Mendiola

Attends Notre Dame High School

Been in SKIP for 5 years

Sophia loves spending time with family and friends. She also enjoy traveling the world and playing basketball.

KAMARYN Quito

15 years old

Daughter of
Karina & Joseph Quito

Attends Academy of Our Lady of Guam

Been in SKIP for 5 years

Kamaryn likes drawing, taking photos, and listening to music.



RAEYA Santos

14 years old

Daughter of
Racine & Christopher Santos

Attends George Washington High School

Been in SKIP for 4 years

Raeya likes traveling, playing different sports year round, and dancing with SKIP.

NAIARA Tenorio

14 years old

Daughter of
Billy & Natacia Sudo

Attends Jose Rios Middle School

Been in SKIP for 5 years

Naiara likes to dance, play soccer, and snack.

JAEANA Topasna

13 years old

Daughter of
Dawn Perez & Jordan Topasna

Attends Inalåhan Middle School

Been in SKIP for 5 years

Jaeana likes traveling fashion beauty, and cooking.

CONGRATULATIONS

Molly & Brielle





LOVE,
TALAN, TREY,
AURIAH, BROOKE,
ALIZEIAH, & TATUM











CELEBRATING 42 YEARS OF

SKIP MAGIC!



TO OUR WONDERFUL

Charlotte Rae Eusebio

Follow your dreams
Reach for the stars
Believe in yourself
Go change the world

ORDOT
DENTAL CLINIC

WWW.ORDOTDENTAL.COM


To our
Beautiful Girls
Kalena
&
Jasmine
We are so
proud of the
both of you!
Love,
Your CleanShot Guam
OHANA
CLEAN
SHOT
GUAM
SINCE
1991
cleanshotguam@ite.net

Juniors





ARIA ADA

Parents:
Jesse Ada,
Alexis Borja, & Roneth Dubria

Age: 12

School: Jose Rios Middle

Years in SKIP: 4



JEAH AGUON

Parent:
Monica Duenas

Age: 11

School: Ordot Chalan Pago Elementary

Years in SKIP: 6



ATISA JUDE BLAS AGUON

Parent:
Rayna Jude Aguon

Age: 10

School: iLearn Academy Charter School

Years in SKIP: 8



ELOISE SARAI CHARGUALAF

Parents:
JoVaun & Gabrielle Chargulaf

Age: 11

School: St. AnthonyCatholic School

Years in SKIP: 6



AMALIAH ZHAYREE CRUZ

Parents:
Jasmine Cruz &
Kassidy Abisia

Age: 11

School: Untalan Middle

Years in SKIP: 8 1/2

ALLIE ELLIOTT

Parents:
Dan & Vera Elliott

Age: 12

School: Anderson Middle

Years in SKIP: 7

NAARA FAITH AFAISEN DELA CRUZ

Parents:
Eric & Natasha Dela Cruz

Age: 11

School: Untalan Middle

Years in SKIP: 8 1/2

CHARLOTTE RAE EUSEBIO

Parents:
Cameron & Chelsea Eusebio

Age: 12

School: BBMCS

Years in SKIP: 8



PORTIA ELIZABETH GERBER

Parent:
Sage Gerber

Grandmother:
Elizabeth Gerber

Age: 12

School: BBMCS

Years in SKIP: 4



KALENA BELLE LOPEZ

Parents: Joseph & Shayna Lopez

Age: 11

School: Untalan Middle

Years in SKIP: 8 1/2



SAYURI MATANANE

Parents:
Frank & Christine Matanane

Age: 11

School: St. Anthony Catholic School

Years in SKIP: 3



OTTO JAMES MUMMERT

Parents:
Ryan & Courtney Mummert

Age: 11

School: St. John's

Years in SKIP: 5



JENESIS PANGELINAN

Parents:
James & Juvee Pangelinan

Age: 12

School: BBMCS

Years in SKIP: 7

QUINN HARPER TABAYOYONG

Parents:
+Shawn & Yolanda Taboyoyong

Age: 11

School: Anderson Middle School

Years in SKIP: 7

MAEMI E. RABAGO

Parents:
Mike & Mie Rabago

Age: 10

School: St. Francis Catholic School

Years in SKIP: 6

AMARA SANTOS

Parents:
Racine & Christopher Santos

Age: 11

School: B.P Carbullido Elementary School

Years in SKIP: 3



AMAYA TAYLOR

Parents:
Melissa Kramer & Tyrone Taylor

Age: 11

School: Harvest Christian Academy

Years in SKIP: 5

ALRIC LUJAN WOLFF

Parents:
Matthew & Delia Wolff

Age: 13

School: BBMCS

Years in SKIP: 8

DAMIEN FRANCISCO LUJAN WOLFF

Parents:
Matthew & Delia Wolff

Age: 9

School: BBMCS

Years in SKIP: 4

LINUS LUJAN WOLFF

Parents:
Matthew & Delia Wolff

Age: 11

School: BBMCS

Years in SKIP: 6

Congrats



TEENS

2026

2026

Unforgettable moments and
memories that will last a lifetime.

CONGRATULATIONS



Jasmine GETTYS

on your 2026 Summer Skip Tour

Dance like nobody's watching!

Love,

Your PESTEX Guam OHANA

PESTEX
GUAM • Since 1975

pestexadmin@teleguam.net


ROMMELS GENERAL MERCHANDISE
Grand Bazaar, Dededo Stall #G1 & H1
WE ARE SO PROUD OF YOU !
Keep on dancing your heart out!
MANDY MARIE
Love, your family
SALLYS QUEEN GENERAL MERCHANDISE


2025
Revolution
ANAHEIM, CA
THE BATTLE
CHAMPIONS
Revolution
2025


2025
DANCE WORLD CUP
WHISTLER, CANADA
Dance World Cup
Canada

CONGRATULATIONS

DEVYN



DANCE EVERY PERFORMANCE AS IF IT WERE YOUR LAST!

LOVE, NINA & THE
AM INSURANCE TEAM

AM INSURANCE
ACCESS TO MARKETS FOR INSURANCE

LITTLE SKIP





- 8 YEARS OLD
- DAUGHTER OF ROSS AGUON & DANNY WHITE
- ATTENDS BISHOP BAUMGARTNER MEMORIAL CATHOLIC SCHOOL
- BEEN WITH SKIP FOR 1.5 YEARS

- 9 YEARS OLD
- DAUGHTER OF JENAY UNTALAN-BLAS & PHILLIP BLAS
- ATTENDS FANIYÅKAN SINIPOK CHAMORU
- BEEN WITH SKIP FOR 3 YEARS

- 10 YEARS OLD
- DAUGHTER OF RUTHIE LANCERO & DOUGLAS CABRERA
- ATTENDS LIGUAN ELEMENTARY SCHOOL
- BEEN WITH SKIP FOR 3 YEARS

- 7 YEARS OLD
- DAUGHTER OF EWY MALACA & RODNEY CEPEDA
- ATTENDS BISHOP BAUMGARTNER MEMORIAL CATHOLIC SCHOOL
- BEEN WITH SKIP FOR 3 YEARS



- 10 YEARS OLD
- DAUGHTER OF CAROL & BRIAN CHARGUALAF
- ATTENDS HARRY S. TRUMAN ELEMENTARY SCHOOL
- BEEN WITH SKIP FOR 3 YEARS

- 7 YEARS OLD
- DAUGHTER OF CAROL & BRIAN CHARGUALAF
- ATTENDS HARRY S. TRUMAN ELEMENTARY SCHOOL
- BEEN WITH SKIP FOR 2 YEARS

- 9 YEARS OLD
- DAUGHTER OF AUDREY & KEVIN CRUZ
- ATTENDS BISHOP BAUMGARTNER MEMORIAL CATHOLIC SCHOOL
- BEEN WITH SKIP FOR 5 YEARS

- 9 YEARS OLD
- DAUGHTER OF CHRISTIAN DELGADO & NOSHISTA MANDELL
- ATTENDS BISHOP BAUMGARTNER MEMORIAL CATHOLIC SCHOOL
- BEEN WITH SKIP FOR 5 YEARS



JASMINE Gettys

- 8 YEARS OLD
- DAUGHTER OF EME & MARCUS LOPEZ; JACOB GETTYS
- ATTENDS BISHOP BAUMGARTNER MEMORIAL CATHOLIC SCHOOL
- BEEN WITH SKIP FOR 2 YEARS



HOPE Guerrero

- 9 YEARS OLD
- DAUGHTER OF TIANA & PETERSON GUERRERO
- ATTENDS ST. FRANCIS CATHOLIC SCHOOL
- BEEN WITH SKIP FOR 5 YEARS



EMMA Gumataotao

- 8 YEARS OLD
- DAUGHTER OF JACOB & EMILY GUMATAOTAO
- ATTENDS PRICE ELEMENTARY SCHOOL
- BEEN WITH SKIP FOR 2 YEARS



AMBROSIA Pablo

- 9 YEARS OLD
- DAUGHTER OF AMBERLYN FLORES & KEAN SUCGANG; JOSHUA PABLO
- ATTENDS BISHOP BAUMGARTNER MEMORIAL CATHOLIC SCHOOL
- BEEN WITH SKIP FOR 5 YEARS



ANATASIA Quenga

- 8 YEARS OLD
- DAUGHTER OF CAMARIN JOY & JUSTIN ANTHONY QUENGA
- ATTENDS ADACAO ELEMENTARY SCHOOL
- BEEN WITH SKIP FOR 4 YEARS



RIELLE Quito

- 10 YEARS OLD
- DAUGHTER OF KARINA & JOSEPH QUITO
- ATTENDS HARVEST CHRISTIAN ACADEMY
- BEEN WITH SKIP FOR 4 YEARS



ENAIA Santos

- 8 YEARS OLD
- DAUGHTER OF RACINE & CHRISTOPHER SANTOS
- ATTENDS B.P. CARBUILLIDO ELEMENTARY SCHOOL
- BEEN WITH SKIP FOR 2 YEARS

ISLAND WASTE MANAGEMENT, LLC
Mailing Address: P.O. Box 22196 GMF Barrigada, Guam 96921
Tel. No.: (671) 734-9278 • 688-6610 I Connect Radio #: 6*82457 Facsimile: (671) 734-1405
E-mail: islandwm@ite.net

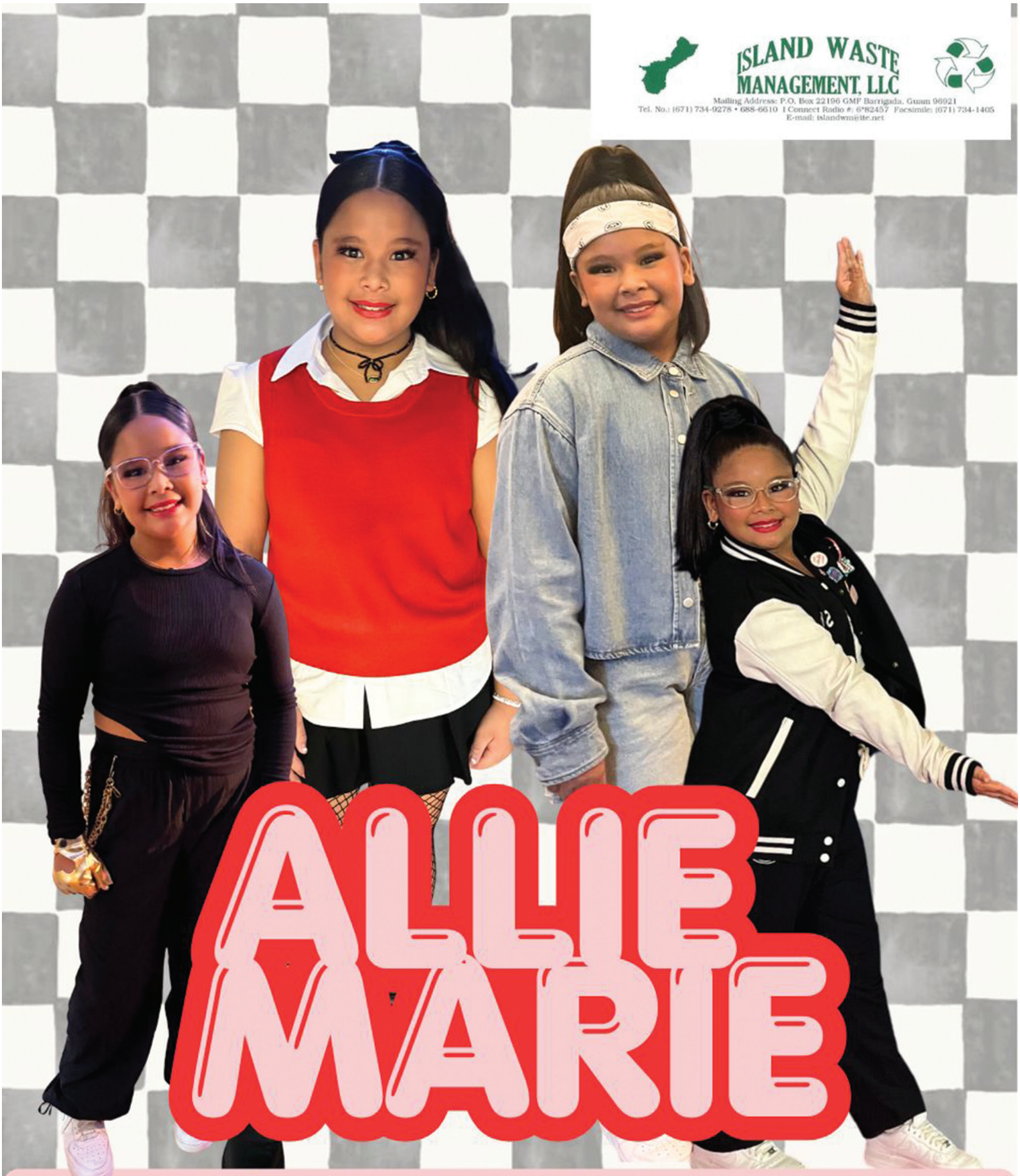

ALLIE MARIE

FROM YOUR FIRST STEP TO CENTER STAGE, WE'VE LOVED EVERY MOMENT OF YOUR JOURNEY!

Love, Island Waste & Family

JASMINE ANATALIA

Philippians 4:13















CONSTRUCTION GUAM INC.
GENERAL CONTRACTOR • WOMAN OWNED
SERVICE DISABLED VETERAN OWNED

WAY TO GO!

Lauren Jaee



JEM CO. LTD.
MANGILAO • AGANA • IPAN • YONA

TINY SKIP



Mackenzie Raine Aguon, Zuri Rose Baza Okada, Julia Bobb, Esme Bui, Lauren Kaipat, Mason King, Lauren Long, Arianna Mendiola, Zelda Mortera, Ryumi Losli Nakamura, Keona Nguyen, Raina Nian, Janiah Joy Pangelinan, Audra Salas, Elizabeth San Agustin, Damara West

Congratulations

TO OUR SUPERSTAR,

Quinn Harper Tabayoyong

JUNIOR COMPANY





CONGRATULATIONS

ON 42 YEARS,

SKIP

ENTERTAINMENT

COMPANY!

THE ACCOUNTING SOLUTIONS

130 Aspinall Avenue Suite 104
Hagatna, Guam 96910
Tel: 671-477-0962 | Fax: 671-477-0964

TRAINING COMPANY



Veronica Anderson, Arhya-Rose Crisostomo, Lana Cruz, Mila Cruz, Mila Faith Diaz, Emaya Gumataotao, Jordyn Martinez, Amara Quitugua, Olivia Patterson, Jill Penn, Ava Reogan, Kara Jade San Nicolas, Ezariah-Rosario Santon, Alicianna Torres, Lily Walsh

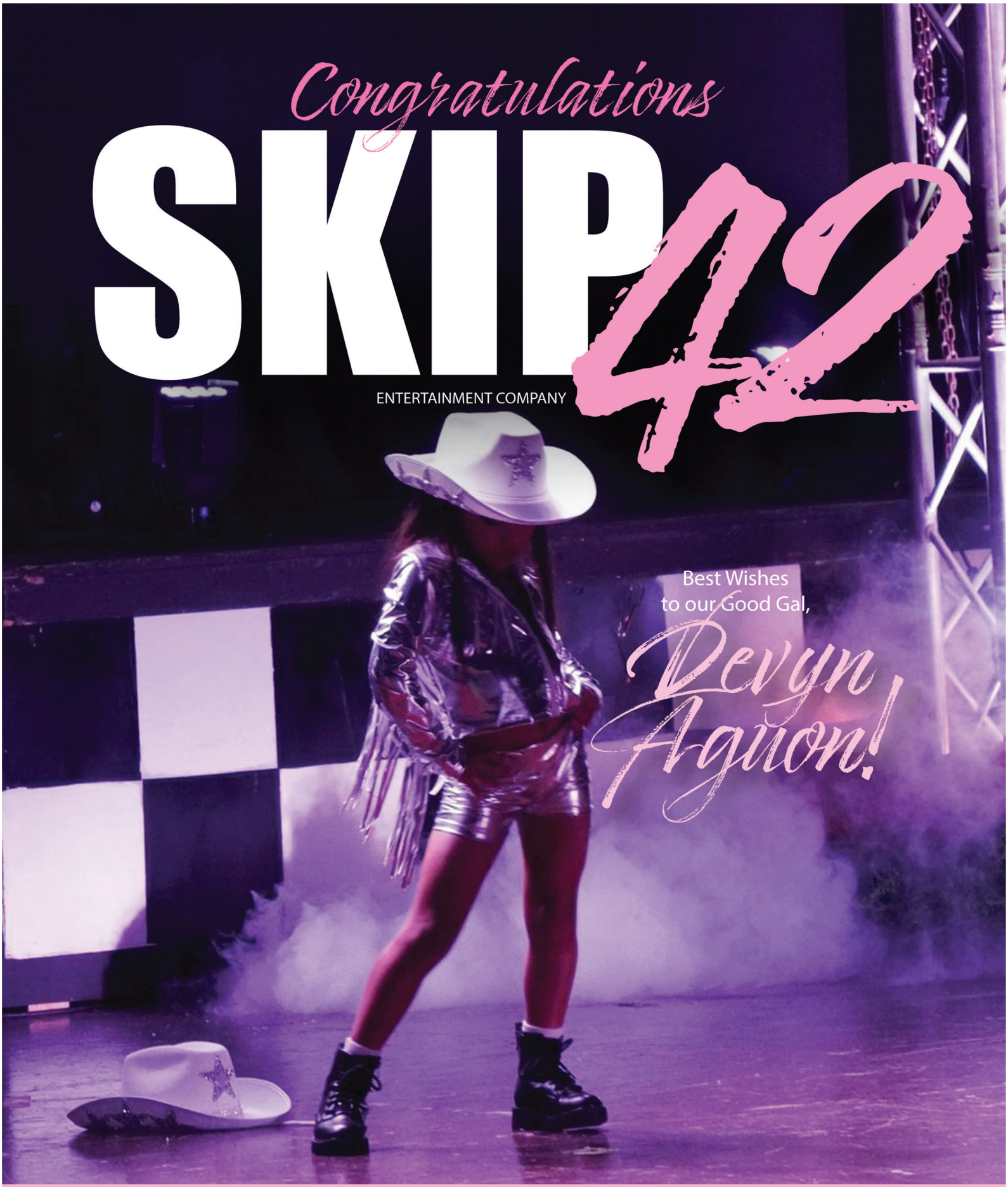

MOYLAN'S 55
Hagatna (671)477-8613
Harmon Branch (671)632-3783
MOYLAN'S INSURANCE
www.moylansinsurance.com | Moylan's Insurance | moylansinsurance | primorewards
General Agents For Dongbu Insurance, First Net Insurance Company and NetCare Life & Health Insurance Company.

CONGRATULATIONS

Kalena LOPEZ



ON ALL OF YOUR AMAZING ACHIEVEMENTS!

Love,

YOUR PESTEX GUAM OHANA

PESTEX GUAM • Since 1975

pestexadmin@teleguam.net

LET THEM PRAISE HIS NAME WITH DANCING;
LET THEM SING PRAISES TO HIM WITH TIMBREL AND LYRE.
PSALM 149:3

WE ARE SO PROUD OF YOU WESSEN!

GOOD LUCK ON YOUR COMPETITION!





LOVE YOU FOREVER!
- YOUR UNTALAN FAMILY

CONGRATULATIONS,

AMBROSIA

& SKIP ENT. CO!











CONGRATULATIONS

Atisa & Devyn

WE ARE SO PROUD OF YOU BOTH!

LOVE,
THE FAM



JAZZ FUNK I

Mackenzie Raine Aguon, Zuri Rose Baza Okada, Julia Bobb, Esme Bui, Lauren Kaipat, Mason King, Lauren Long, Arianna Mendiola, Zelda Mortera, Ryumi Losii Nakamura, Keona Nguyen, Raina Nian, Janiah Joy Pangelinan, Audra Salas, Elizabeth San Agustin, Damara West



JAZZ FUNK II

Devyn Aguon, Veronica Anderson, Wessen Blas, Mandy Marie Cabrera, Alesna Camacho, Rhiannon Cepeda, Aubrianna Chargualaf, Demi Chargualaf, Lana Cruz, Christia Delgado, Hope Madison Guerrero, Jordyn Martinaz, Ambrosia Gale Pablo, Jazel R. Perez, Anastasia Lydia Quenga, Rielle Quito, Amara Quitugu, Ariel Rosario, Lily Walsh



CONGRATULATIONS

AMBROSIA!

Watching you dance fills our hearts with so much pride. You are graceful, brave, and full of joy. We are so very proud of you!

PABLO'S LOCAL PASTRIES
PABLO'S POTU
MONGMONG, GUAM
671-687-6970
MADE WITH LOVE



Congratulations ELIZABETH SAN AGUSTIN

We are so proud of you for taking the stage and sharing your talent!

Your hard work, confidence, and passion continue to shine brighter each day.

We're so proud of you!

Love,
Mom, Dad, Elijah, Jeremiah, Elizah, and Gwenyth

WEDNESDAY HIP HOP 1&2



Mackenzie Raine Aguon, Hale'ha Angoco, Ma'ina Angoco, Wessen Blas, Zamiah Chamberlain, Demi Chargualaf, Kailey Chargualaf, Averleigh Escanola, Alexys Bullwinkle Harrell, Arthur Bullwinkle Harrell, Bella Camille Hernandez, Mason King, Zelda Mortera, Janiah Joy Pangelinan, Audra Salas, Elizabeth San Agustin, Enaia Santos, Joechel Cherliza Sourgose Perez

WEDNESDAY HIP HOP 3



Aubrianna Chargualaf, Stella Chi, Arhya-Rose Crisostomo, Mila Faith Diaz, Emaya Gumataotao, Jessie Bethany Hattori, Jordyn Martinez, Sayuri Mantanane, Abigail Palacios, Jenesis Jade Pangelinan, Jill Penn, Rielle Quito, Ariel Rosario, Amara Santo, Ezariah-Rosario Santos, Mia Schaumann, Jade Servino, Solara Taitague, Amaya Taylor, Lily Walsh

CONGRATULATIONS,

Ambrosia!



You make dancing look magical. We're so proud to call you our granddaughter. Keep on shining!

We love you!

4J'S EQUIPMENT INC
671-687-7069
671-685-1000
BACKHOE & DUMP TRUCK

ban thai
restaurant & lounge

ALLIE MARIE

CAPITOL
kitchen



YOUR PASSION, DEDICATION, AND HEART SHINE BRIGHTER THAN ANY SPOTLIGHT. FOREVER CHEERING YOU ON!



SO PROUD OF OUR FAVORITE DANCERS

ELOISE & EMILIANA

WE LOVE YOU BOTH!

Love,
THE FAMILY



bigfish
BIGFISHCREATIVE.COM



KALLAY

2026 SKIP ENTERTAINMENT COMPANY





KEEP SHINING,
PORTIA



We love you
The Family



JAZZ I



ELEANORA BALAGOT NOAH JUDE BALAJADIA EMMA IRENE BORJA
CAMILLE BUSH ELLA CERTEZA ATISA JOY CRUZ ARABELLA LI
AVERY JADE MANGLONA MARGO MATANANE STASSI PANGILINAN
JENNI ROSE PEREZ JIANA KELSEY RAMOS ATLAS VILLANUEVA

JAZZ II



LUCY ALLEN JULIS BOBB LYANNA BUHAIN EMILIANA ROSE CHARGUALAF
BELLA FAITH DIONALDO AVERLEIGH ESCALONA OLIVIA KEINATH LAUREN LONG
AMARA MANGLONA MIA MANTANONA POPPY MANTANANE KENNEDY PLUMMER
ANA REYES DEVERY KIRA SAGUN LORENA TERBIO

A TIME TO WEEP AND A TIME TO LAUGH; A TIME TO MOURN AND A TIME TO DANCE.
ECCLESIASTES 3:4

YOU ARE AMAZING

WESSEN





DANCE WITH PURPOSE, WALK IN
FAITH AND SHINE HIS LIGHT
WHEREVER YOU GO!

LOVE YOU MOST,
DADDY, MOMMY AND CARSON



SKIP ENTERTAINMENT, GUAM - HIGH SCORE
2000 - 2004 - 2008 - 2012 - 2016 - 2025

JAZZ III



HALE'HA ANGOCO · MA'INA ANGOCO · ESME BUI · MILANES CABRERA · AVERY EMRICH
MASON KING · AMARI LEDESMA · ELIA LEDESMA · ARIANNA MENDIOLA · RAINA NIAN
SADIE PLUMMER · AUDRA SALAS · MIA SCHAUMANN · DAMARA WEST

Sarai, Terah & Naara

MAY YOUR PASSION FOR DANCE CONTINUE TO INSPIRE EVERYONE AROUND YOU. KEEP CHASING YOUR DREAMS — THE BEST CHAPTERS ARE STILL TO COME.



Bluewater

Dance Different.

Sponsored by Featherpens



PATIENCE IS PROGRESS
FP
FEATHERPENS
フェザーペンズ
SIXTY 3 + EIGHTY 1
LEGACY AND PROPHECY

Confidence You Can Dance In

Instagram

Join us and express yourself uniquely with

Featherpens™

Website





Creative Pre-Ballet



Emma Irene Borja Camille Bush Veronica Aiyana Consebido
Liora Lydia Crenshaw Caprie Fejeran Ruby Fields Emiliaa Keinath
Analeiyah Meno Arie Jade Nauta Blair Roughton
Caroline Van Oss Norah Ward Ivy Workman

Creative Ballet I



Audrey Mio Aclaro Lucy Allen Victoria Ayala Duran Parker Daniels
Ainhoa Dominguez Megan Dominguez Julia Farrell Presley Holmes
Olivia Keinath Amara Manglona Mia Mantanona Kennedy Plummer
Tasi Schwalbach Kalena Serafico Arin Shin Kaelia Jade Stettenbenz
Mia Wang


Congratulations
MALEYAH JOY
CONTINUE TO DANCE YOUR HEART OUT.
WE ARE SO PROUD OF YOU!
Love, Dad, Mom, Siah & Noah


Congratulations
Rhiannon
Esabella
We love you!!
Love,
Mommy, Nai, & Tum


Congratulations
SAYURI
Congratulations on making SKIP Company! Keep reaching for the stars and leave a little sparkle wherever you go.
LOVE, MOM, DAD & JAYDEN

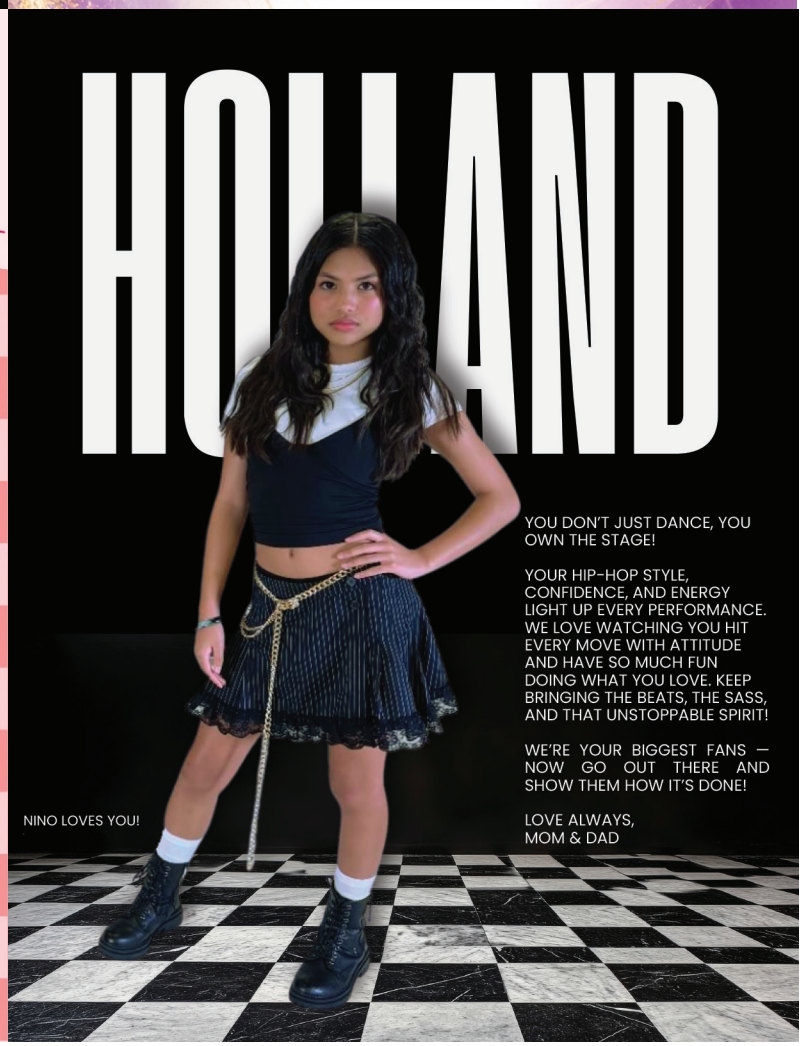
HOLLAND
YOU DON'T JUST DANCE, YOU OWN THE STAGE!
YOUR HIP-HOP STYLE, CONFIDENCE, AND ENERGY LIGHT UP EVERY PERFORMANCE. WE LOVE WATCHING YOU HIT EVERY MOVE WITH ATTITUDE AND HAVE SO MUCH FUN DOING WHAT YOU LOVE. KEEP BRINGING THE BEATS, THE SASS, AND THAT UNSTOPPABLE SPIRIT!
WE'RE YOUR BIGGEST FANS — NOW GO OUT THERE AND SHOW THEM HOW IT'S DONE!
LOVE ALWAYS,
MOM & DAD
NINO LOVES YOU!





KEEP DANCING

KEEP DREAMING, KEEP BECOMING!

AMAYA





WE ARE SO PROUD OF YOU!

Lots of love, from your family


CONGRATULATIONS
TO OUR SWEET
LITTLE DANCER!
WE ARE SO PROUD
OF YOU AND
WATCHING
YOU SHINE ON
STAGE TONIGHT.
KEEP DANCING
AND CHASING
YOUR DREAMS!
ANASTASIA
Paradise
PUTT n PLAY
671-989-GLOW
PARADISE PLAYGROUND 671-989-PLAY


CONGRATULATIONS
KARYSE
Keep Dreaming Big
the Sky's the Limit!

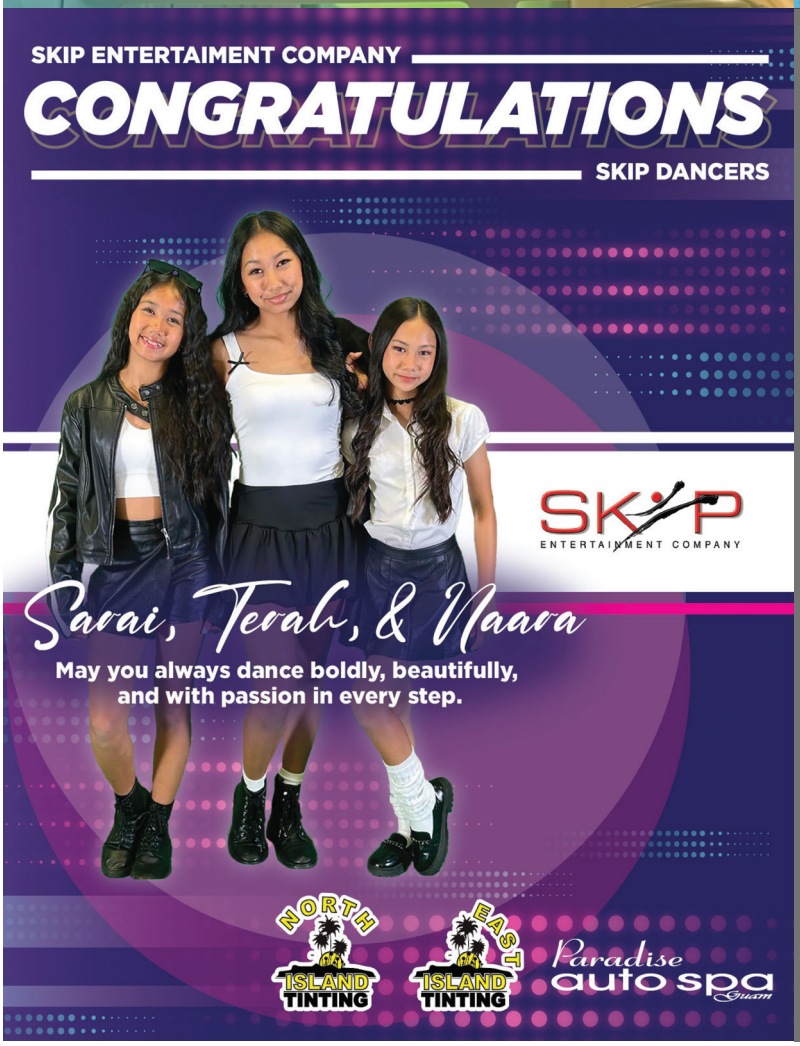
SKIP ENTERTAIMENT COMPANY
CONGRATULATIONS
SKIP DANCERS
SKIP
ENTERTAINMENT COMPANY
Savai, Terah, & Naava
May you always dance boldly, beautifully,
and with passion in every step.
NORTH
ISLAND
TINTING
EAST
ISLAND
TINTING
Paradise
auto spa
Guam


MAEMI RABAGO
JUNIOR COMPANY
CERTIFICATE
Maemi Rabago
DANCE • KICK • VOLLEY • REPEAT
much love from your
CHEER SQUAD
Mom, Dad, Nami, and Sato
HAGGAN VOLLEYBALL ASSOCIATION



THURSDAY HIP HOP I

Noah Jude Balajadia, Riley Jo Blas, Emma Irene Borja, Alexys Bullwinkle Harrell, Arthur Bullwinkle Harrell, Khleo Duenas, Averleigh Escalona, Elena Hwang, Amara Manglona, Genesis O'Brien, Stassi Pangilinan, Chloe Quiambao, Blair Roughton, Kairiemay Taitano, Lorena Terbio, Mia Wang



THURSDAY HIP HOP II

Rhiannon Cepeda, Aubrianna Chargualaf, Demi Chargualaf, Adeline Jean Holm, Queen Mitchell, Ambrosia Gale Pablo, Pia Maxine Pagulayan, Adrienne Pendon, Emilia Pendon



"EVERY STEP IS GUIDED BY GOD AND SUPPORTED BY MY FAMILY."



WE LOVE YOU

JENESIS

LOVE, MOMMY, DADDY, BUBBA AND SISSY

SATURDAY HIP HOP 1



AUDREY MIO ACLARO, ALENA ARTERO, TALIA ARTERO, VICTORIA AYALA DURAN, ZYGFRID BENAVIDEZ, LYANNA BUHAIN, ALEXYS BULLWINKLE HARRELL, ARTHUR BULLWINKLE HARRELL, OLIVIA CHEN, KAVIA CRUZ, AINHOA DOMINGUEZ, MEGAN DOMINGUEZ, TAHLIA DORONILA, CHLOE LIU, FREYA PAULINO, HANNAH OLIVIA PEREDA, TEAGAN ANALI SABLAN, KAELIA JADE, STETTENBENZ, KAIRIEMAY TAITANO

SATURDAY HIP HOP 2



ZURI ROSE BAZA OKADA, ESME BUI, ALEENA CAMACHO, KAILEY CHARGUALAF, SI-RAINA CONCEPCION, DANIELLA DINGCONG, MIKAELLA DINGCONG, TINA FU, GIA GABRIEL, JASMINE GETTYS, EMMA GUMATAOTAO, LAUREN KAIPAT, ARIANNA MENDIOAL, RYUMI LOSII NAKAMURA, KEONA NGUYEN, RAINA NIAN, JILLIAN KATNISS RAMOS, LUCCAH REYES, AUDRA SALAS

ABOUT OUR CLASSES

We offer a variety of dance classes for all ages and abilities, from tiny tots and beginners to advanced level students. You'll find our classes welcoming and encouraging as we aim to teach through positivity and support.

HIP HOP

Hip Hop Dance is a unique and exciting style of street dance that is most commonly performed to hip-hop music. Hip-hop dance is a vibrant form of dance that combines a variety of freestyle movements to create a cultural piece of art.



JAZZ

The term "jazz" now incorporates a broad range of dance styles. Jazz dance develops in parallel to popular music, with jazz being the physical embodiment of popular music of a given time. It therefore continues to evolve and remain popular across the world and across age groups.

CREATIVE BALLET

There's a good reason ballet has lasted for hundreds of years. It's the perfect blend of grace and strength and is respected throughout the world. We incorporate creative movement into our ballet classes.

JAZZ FUNK

Jazz funk dance classes focus on a high-energy hybrid style combining technical jazz dance with the sharp, rhythmic, and expressive movements of hip-hop and street funk. These classes emphasize attitude, confidence, and musicality, often featuring sharp,, sassy, and commercial choreography set to popular music.



LYRICAL / CONTEMPORARY

A lyrical contemporary dance class is a fusion style that blends ballet technique with the freedom of jazz and contemporary, focusing on storytelling and emotional expression through fluid, graceful movements. It is often described as dancing the lyrics through storytelling throughout movement.

SATURDAY HIP HOP 3



ATISA JUDE AGUON, DEVYN AGUON, KELSY ARRIOLA, MANDY MARIE, CABRERA, STELLA CHI, KATHERAINE CHIEN, ARHYA-ROSE CRISOSTOMO, KALLAY CRUZ, MILA CRUZ, BRIGIDA DIMALANTA, MAIRA GOGUE, EMAYA GUMATAOTAO, JESSIE BETHANY HATTORI, LIKA KURTINA, AMBROSIA GALE PABLO, JILL PENN, JAZEL PEREZ, AVA REOGANIS, ARIEL ROSARIO, ALICIANNA TORRES, NATALIA ANN TORRES

TODAY'S REALTY

P.B. Anthony Godwin

CHAD KNAPP REAL ESTATE

1700 Army Dr. Ste. 101, Dededo, Guam

MORE HOUSE LISTINGS

COMING SOON



www.guamhome.com

(671) 777-6520

chad@guamhome.com

BEYOND THE STARS 2026







CONGRATULATIONS SKIP ENTERTAINMENT CO.

especially to carmen issa

LYRICAL/CONTEMPORARY



(Lyrical 1): Adeline Jean Holm, Sadie Plummer, Anastasia Lydia Quenga, Ave Rosaria, Enaia Santos
(Lyrical 2): Aubrianna Chargualaf, Eloise Sarai Chargualaf, Kalena Lopez, Olivia Patterson, Amara Quitugua, Ava Reoganis, Amara Santos, Ezariah-Rosario Santos, Amaya Taylor

SKIP HISTORY

The SKIP Entertainment Company (SKIP) stands as a remarkable success story in Guam. Established in 1982 as a project of Children's Productions, Incorporated, originally known as the Sunshine Kids in Production, SKIP evolved from staging children's musicals to focusing on dance, creating opportunities for thousands of Guam's youth. Instructors and choreographers from Los Angeles and New York City frequently travel to Guam to offer world-class training, and we extend our heartfelt gratitude to all who have contributed to this mission.

The journey of SKIP has always transcended dance, fostering a constructive outlet for participation and enjoyment. It has grown into a nurturing environment that promotes values such as respect, commitment, teamwork, mutual support, self-confidence, and effective time management. Additionally, it offers young minds the chance to broaden their perspectives and embrace diverse cultures through travel. Since beginning their tours in 1985, SKIP Dancers have participated in competitions and performances across the U.S. Mainland, Canada, Europe, and Australia every year. In 1991, they gained international recognition by performing on International Star Search, which aired in over 63 countries, and they were selected to appear again on Ed McMahon's Star Search later that year. That same year, SKIP dancers graced the cover of the national dance publication PERFORMER'S EDGE. Between 1991 and 2025, SKIP garnered numerous National and International Dance Championships, highlighted by winning the International Choreographic Leo's Gold Award at the Jazz Dance World Congress at the Kennedy Center. Most recently, they claimed the coveted Victory Cup two times at the Revolution National Championships, achieved the highest performance score at the Showstopper National finals and won the Dance World Cup in Canada.

We take great pride in the accomplishments of all those associated with the SKIP Touring Company. Notably, our members have an impressive 95% college graduation rate. Today, SKIP alumni thrive in various fields, including education, healthcare, law, business, accounting, and counseling.

ALRIC, LINUS, DAMIEN,

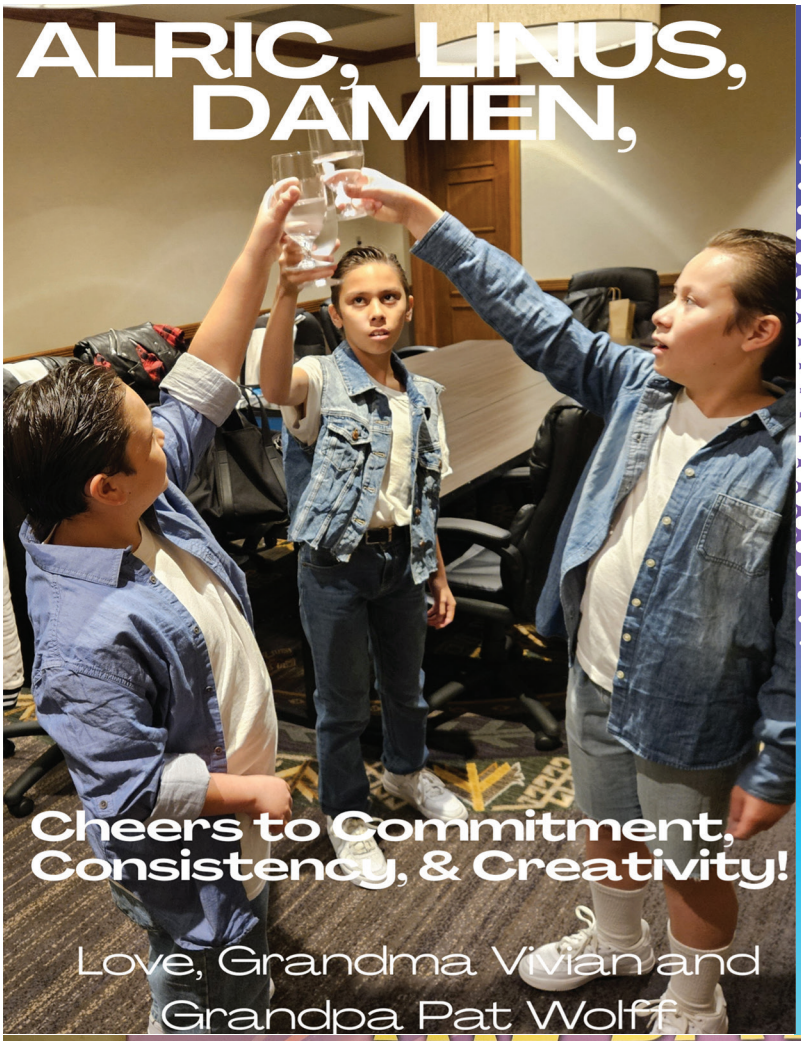

Cheers to Commitment, Consistency, & Creativity!

Love, Grandma Vivian and Grandpa Pat Wolff

The Stage Is The Happiest Place On Earth



Proud of you, Alric Linus and Damien!

Love, Mom and Dad



Alric, Linus, Damien

Keep your eye on the prize: Strength, Flexibility, Camaraderie! -Lujan & Wolff LLP

HAPPY 42ND ANNIVERSARY

SKIP



COMPADRES MALL
CU HOLDINGS
CUL COMPLEX
PARADISE PROJECTS

CONGRATULATIONS & KEEP UP THE HARD WORK

KARYSE HERRERO!

GRAPHIC CENTER
we print miracles

island COLOR & COPY

CONGRATULATIONS

TO THE ENTIRE

SKIP ENTERTAINMENT COMPANY

BEYOND THE STARS

ON A WONDERFUL SEASON!
YOUR TALENT AND HARD WORK ARE INSPIRING.

FROM THE PRINTERS WHO PRINTED THIS BOOKLET.



Phone No. (671) 648-2979 | sales@islandcopy.com | iccguam | gciguam